

# Patient report

Bio-Rad                      DATE: 11/21/2019  
D-10                         TIME: 10:56 AM  
S/N: #DJ4I016123        Software version: 4.30-2  
Sample ID:                 10560223  
Injection date             11/21/2019 10:36 AM  
Injection #: 23             Method: HbA1c  
Rack #: ---                 Rack position: 3

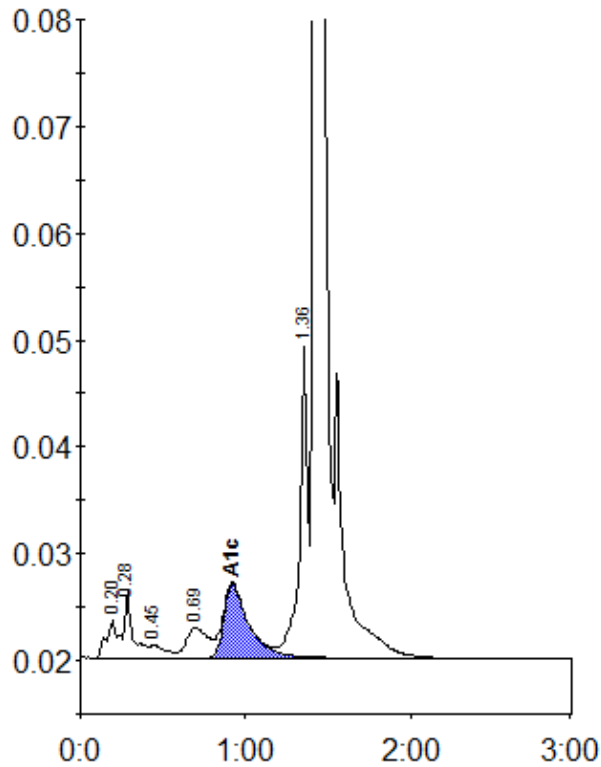

Peak table - ID: 10560223

Peak	R.time	Height	Area	Area %
A1a	0.20	3642	14330	0.8
A1b	0.28	6107	23932	1.3
F	0.45	1189	7983	0.4
LA1c/CHb-1	0.69	2857	25525	1.4
A1c	0.92	6943	72852	5.7
P3	1.36	29033	96782	5.3
A0	1.42	556043	1591773	86.8
Total Area:		1833178		

Concentration:	%
A1c	5.7